

Sunnymead Way between McMorran Way and Maplegrove St

March 05, 2018 To March 08, 2018



The data presented here is for information purposes only and should not be considered authoritative for construction, geotechnical, engineering, navigational, legal, or other site-specific uses. The information shared is owned by the Transportation Division of the Engineering Department at the District of Saanich. Accuracy is not guaranteed.

Start Date: 5-Mar-18
 Start Time: 23:09
 Station ID: R1090-01

Location 1: Sunnymead Way between McMorran Way and Maplegrove St

Note:

DATE:	March 5, 2018		March 6, 2018		March 7, 2018		March 8, 2018		March 9, 2018		WK AVG		WK AVG	HOURLY
	MON		TUE		WED		THURS		FRI		NB	SB	CH 1+2	%
Time:	NB	SB	NB	SB	NB	SB	NB	SB	NB	SB	NB	SB		
12-1 AM			4	1	2	0	2	0			3	0	3	0.4%
1-2 AM			0	0	0	0	1	1			0	0	1	0.1%
2-3 AM			0	0	0	0	0	0			0	0	0	0.0%
3-4 AM			0	2	0	1	1	1			0	1	2	0.2%
4-5 AM			1	2	0	1	1	0			1	1	2	0.2%
5-6 AM			1	4	0	6	0	3			0	4	5	0.6%
6-7 AM			4	21	3	15	0	17			2	18	20	2.7%
7-8 AM			12	41	9	39	9	43			10	41	51	6.8%
8-9 AM			18	42	14	49	18	41			17	44	61	8.1%
9-10 AM			24	32	15	23	13	28			17	28	45	6.0%
10-11 AM			19	19	16	32	12	20			16	24	39	5.2%
11-12 PM			29	34	16	15	25	28			23	26	49	6.5%
12-1 PM			27	25	29	34	21	22			26	27	53	7.0%
1-2 PM			26	27	17	28	19	19			21	25	45	6.0%
2-3 PM			20	27	26	25	30	27			25	26	52	6.9%
3-4 PM			38	22	37	23	26	19			34	21	55	7.3%
4-5 PM			44	38	35	34	31	19			37	30	67	8.9%
5-6 PM			48	27	55	32	29	26			44	28	72	9.6%
6-7 PM			16	16	19	22	24	20			20	19	39	5.2%
7-8 PM			17	15	26	9	16	14			20	13	32	4.3%
8-9 PM			12	6	15	8	19	10			15	8	23	3.1%
9-10 PM			12	4	14	9	12	5			13	6	19	2.5%
10-11 PM			15	3	9	5	7	2			10	3	14	1.8%
11-12 AM	1	0	4	0	2	2	5	1			3	1	4	0.5%
LANES			391	408	359	412	321	366			356	395	751	100.0%
TOTAL			799		771		687				760			
	MON		TUE		WED		THURS		FRI		WK AVG			

PEAK HOUR					TOTAL VEHICALS-PEAK PERIODS		2 HOUR PEAK INTERVALS				
MAX. 7 - 9 am PEAK HOUR	61	⇒	8.1%	between 8-9 AM	353	⇒	6 HR TOTAL	2 HR AM (7 - 9 AM)			
MAX. 7 - 11 am PEAK HOUR	61	⇒	8.1%	between 8-9 AM	251	⇒	4 HR TOTAL	VEH / HR	VEH / 2HR	2 HR %	
MAX. 11 am - 1 pm PEAK HOUR	53	⇒	7.0%	between 12-1 PM				7-8 AM	51	112	14.9%
MAX. 11 am - 3 pm PEAK HOUR	53	⇒	7.0%	between 12-1 PM				8-9 AM	61		
MAX. 4 - 6 pm PEAK HOUR	72	⇒	9.6%	between 5-6 PM				2 HR NOON (11 - 1 PM)			
MAX. 3 - 6 pm PEAK HOUR	72	⇒	9.6%	between 5-6 PM				VEH / HR	VEH / 2HR	2 HR %	
					2.13	⇒	6-24 HR FACT.	11-12 PM	49	102	13.5%
					2.99	⇒	4-24 HR FACT.	12-1 PM	53		
								2 HR PM (4 - 6 PM)			
								VEH / HR	VEH / 2HR	2 HR %	
								4-5 PM	67	139	18.5%
								5-6 PM	72		

Vehicle Speed Summary

Saanich Engineering Department

Count Id: [R1090-01](#)

Filename: [Sunnymead Way between McMorran Way and Maplegrove St-Mar-2018.xlsx](#)

Location: Sunnymead Way between McMorran Way and Maplegrove St

Note:

Direction: **North-South**

Dates: **March 05, 2018 To March 08, 2018**

Filtered data

AVG. SPEED	27 mph	44 km/h
50 % SPEED	28 mph	45 km/h
85 % SPEED	33 mph	53 km/h
95 % SPEED	35 mph	57 km/h

Location Map

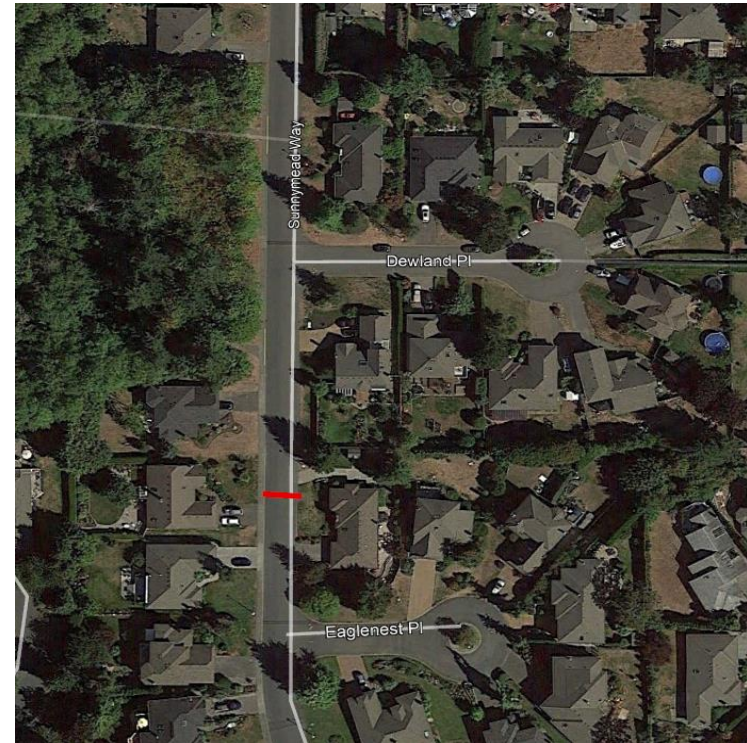

Vehicle Classification Summary

Saanich Engineering Department

Count Id: [R1090-01](#)

Filename: Sunnymead Way between McMorran Way and Maplegrove St-Mar-2018.xlsx

Location: Sunnymead Way between McMorran Way and Maplegrove St

Note:

Direction: **North-South**

Dates: **March 05, 2018 To March 08, 2018**

Filtered data

FHWA CLASSIFICATION															
CYCLES	CARS + TRL	2 AXLE LONG	BUS	RIGID 2 AXLE SU HGVS	RIGID 3 AXLE SU HGVS	4 AXLE SU HGVS	<5 AXLE ARTIC	5 AXLE ARTIC	6 AXLE ARTIC	<6 AXLE MULTI	6 AXLE MULTI	> 6 AXLE MULTI	UNCLASSIFIED	TOTAL	
CS 1	CS 2	CS 3	CS 4	CS 5	CS 6	CS 7	CS 8	CS 9	CS10	CS11	CS12	CS13	CS14		
18	1702	382	3	120	11	0	0	0	0	0	0	0	22	2258	
0.8%	75.4%	16.9%	0.1%	5.3%	0.5%	0.0%	0.0%	0.0%	0.0%	0.0%	0.0%	0.0%	1.0%	100.0%	
<-----	93.1% ----->		0.1%	5.3%	<-----			0.5%	----->				1.0%	100.0%	
<-----	93.1% ----->		0.1%	<-----				5.8%	----->				1.0%	100.0%	
<-----	93.1% ----->		<-----					5.9%	----->				1.0%	100.0%	